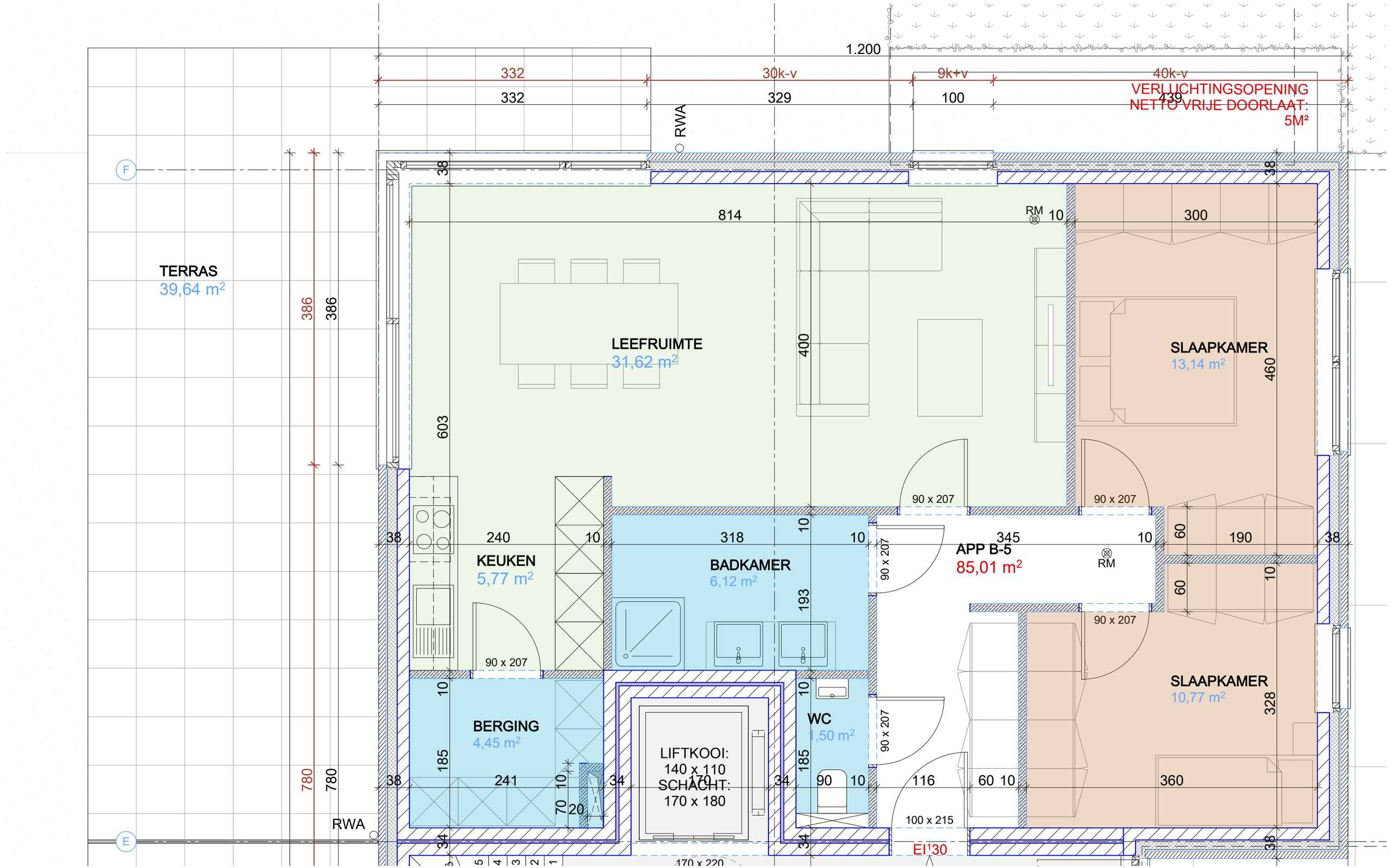

1.200
332
30k-v
9k+v
40k-v
332
329
100
439
VERLUCHTINGSOPENING
NETTO VRIJE DOORLAAT:
5M²
RWA
F
38
814
RM
10
300
TERRAS
39,64 m²
386
386
LEEFRUIMTE
31,62 m²
400
SLAAPKAMER
13,14 m²
460
603
90 x 207
90 x 207
38
240
10
318
10
345
10
190
38
KEUKEN
5,77 m²
BADKAMER
6,12 m²
APP B-5
85,01 m²
RM
60
60
10
193
90 x 207
90 x 207
90 x 207
SLAAPKAMER
10,77 m²
328
BERGING
4,45 m²
WC
1,50 m²
LIFTKOOI:
140 x 110
SCHACHT:
170 x 180
185
185
780
780
38
241
10
34
170
34
90
10
116
60
10
360
70
20
100 x 215
RWA
E
34
34
EI¹30
38
170 x 220